

Patient report

Bio-Rad DATE: 08/25/2019
D-10 TIME: 02:15 PM
S/N: #DJ4I016123 Software version: 4.30-2
Sample ID: 10564309
Injection date 08/25/2019 02:02 PM
Injection #: 11 Method: HbA1c
Rack #: --- Rack position: 5

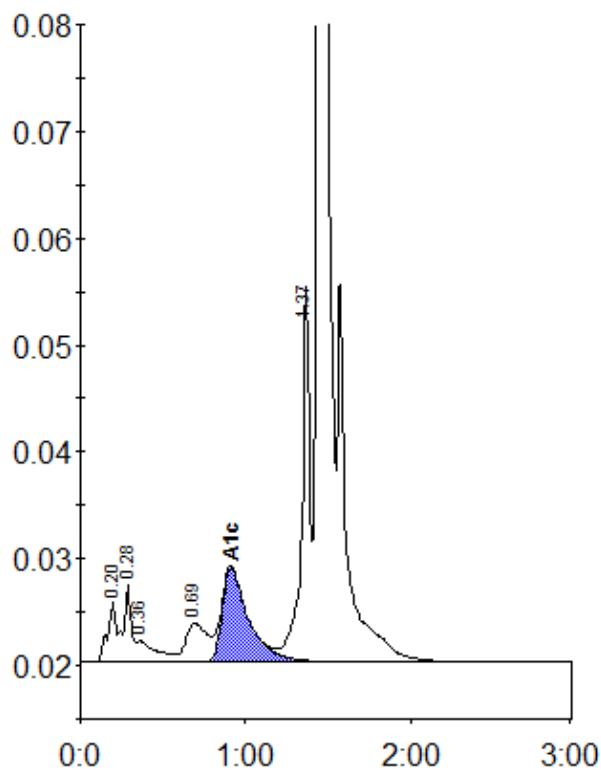

Peak table - ID: 10564309

Peak	R.time	Height	Area	Area %
A1a	0.20	5777	25822	1.3
A1b	0.28	7209	19247	0.9
Unknown	0.36	1988	15860	0.8
LA1c/CHb-1	0.69	3676	33253	1.6
A1c	0.91	8845	98721	6.5
P3	1.37	35166	117985	5.7
A0	1.44	565522	1746496	84.9
Total Area:		2057385		

Concentration:	%
A1c	6.5